

LAND SITUATED IN THE TOWNSHIP OF LAGRANGE, COUNTY OF CASS, STATE OF MICHIGAN, AND IS DESCRIBED AS FOLLOWS:

LOTS 52-56 & 59-65, KELSEY LAKE TERRACE, ACCORDING TO THE RECORDED PLAT THEREOF.

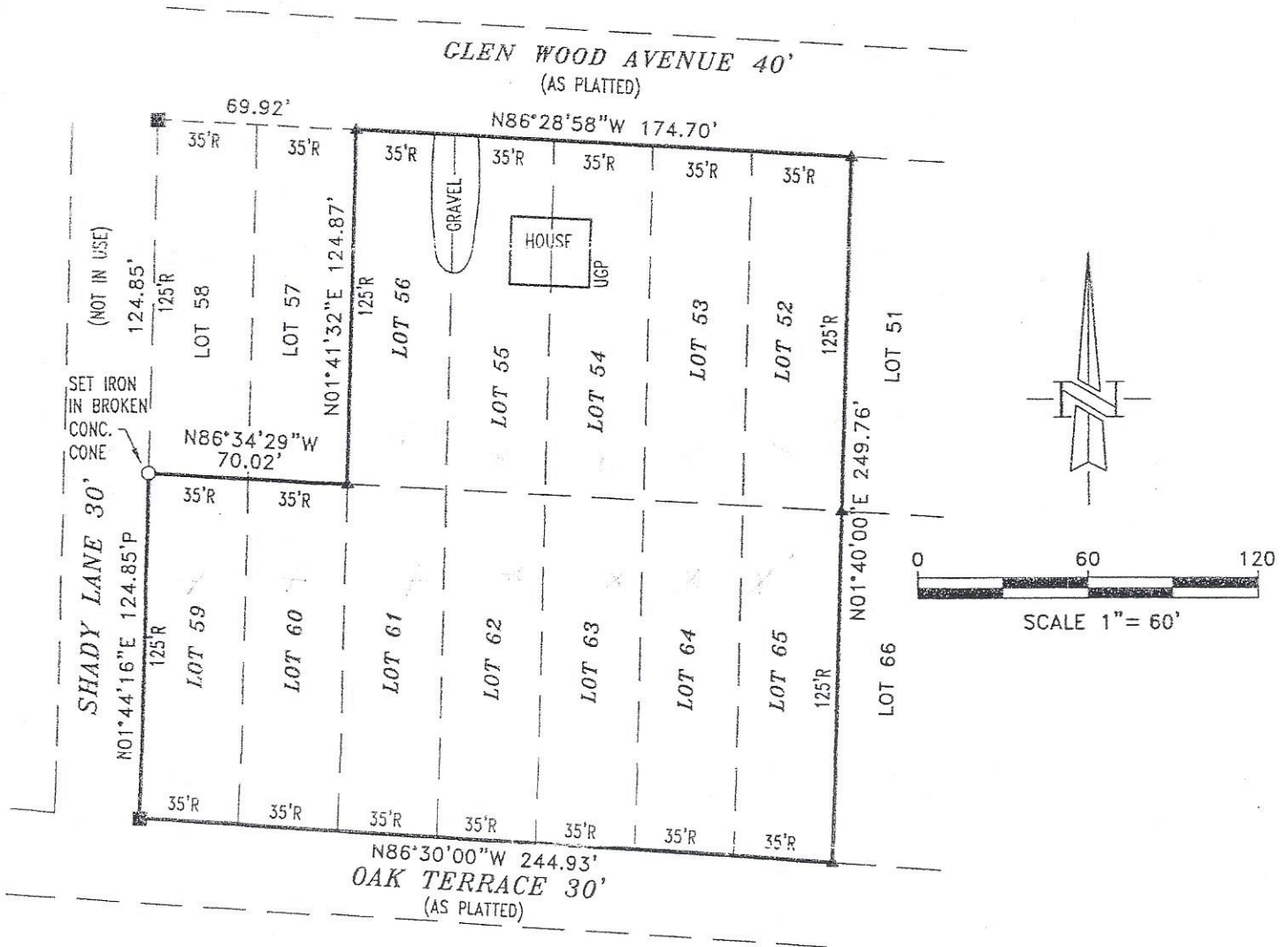

**LEGEND**

- IRON PIN SET
- IRON PIN FOUND
- ▲ SPIKE SET
- △ CONE FOUND
- P.K. NAIL SET
- P.K. NAIL FOUND
- CONC. MON. FOUND
- R RECORD
- P PRORATED
- UGP UNDERGROUND POWER

BEARING BASIS IS USING THE EAST LINE OF LOTS 65 & 52 AS N1°40'E PER PLAT.

ALL BEARINGS AND DISTANCES ARE FIELD MEASURED UNLESS OTHERWISE NOTED.

NOTE: THIS DOCUMENT CERTIFIES THE BOUNDARY ONLY. ALL BUILDING LOCATIONS ARE FOR VISUAL PROXIMITIES ONLY AND SHOULD NOT BE USED FOR ANY TYPE OF CONSTRUCTION PURPOSES.

ADDRESS: 23607 GLENWOOD DRIVE  
 DATE: 11/13/09  
 SCALE: 1" = 60'  
 DRAWN BY: DMS  
 TC: NONE

NOTE: THIS SURVEY MADE FROM DESCRIPTION FURNISHED.  
 TO: THOMAS ZIROLI

I, THOMAS A. STEPHENSON, A PROFESSIONAL SURVEYOR IN THE STATE OF MICHIGAN HEREBY CERTIFY THAT THIS SURVEY WAS MADE BY ME OR UNDER MY DIRECT SUPERVISION.

*Thomas A. Stephenson*  
 THOMAS A. STEPHENSON, PS #46689



e mail: sls@stephensonls.com

**MAIN OFFICE** 27873 White Street • Cassopolis, Michigan 49031 • Office 269 / 445-8903 • Fax: 269 / 445-8510  
**VICKSBURG BRANCH** 625 West Prairie St. • Vicksburg, Michigan 49097 • Office 269 / 649-1036 • Fax: 269 / 445-8510  
**NILES OFFICE** 269 / 687-1787 • Fax 269 / 445-8510

SHEET 1 OF 1 SHEETS  
 09243C