

CERTIFICATE OF SURVEY:~

DESCRIPTION PROVIDED:

LAND SITUATED IN THE TOWNSHIP OF BERTRAND, COUNTY OF BERRIEN, STATE OF MICHIGAN, AND IS DESCRIBED AS FOLLOWS:

COMMENCING 1125.00 FEET SOUTH OF THE NORTHEAST CORNER OF SECTION 2, TOWN 8 SOUTH, RANGE 18 WEST, AND PROCEEDING THENCE WEST 1320.00 FEET; THENCE NORTH 99.00 FEET; THENCE WEST 1006.50 FEET; THENCE SOUTH 627.00 FEET; THENCE EAST 2326.50 FEET TO THE EAST LINE OF SECTION 2; THENCE NORTH TO THE POINT OF BEGINNING. SUBJECT TO ANY EASEMENTS OR RESTRICTIONS OF RECORD.

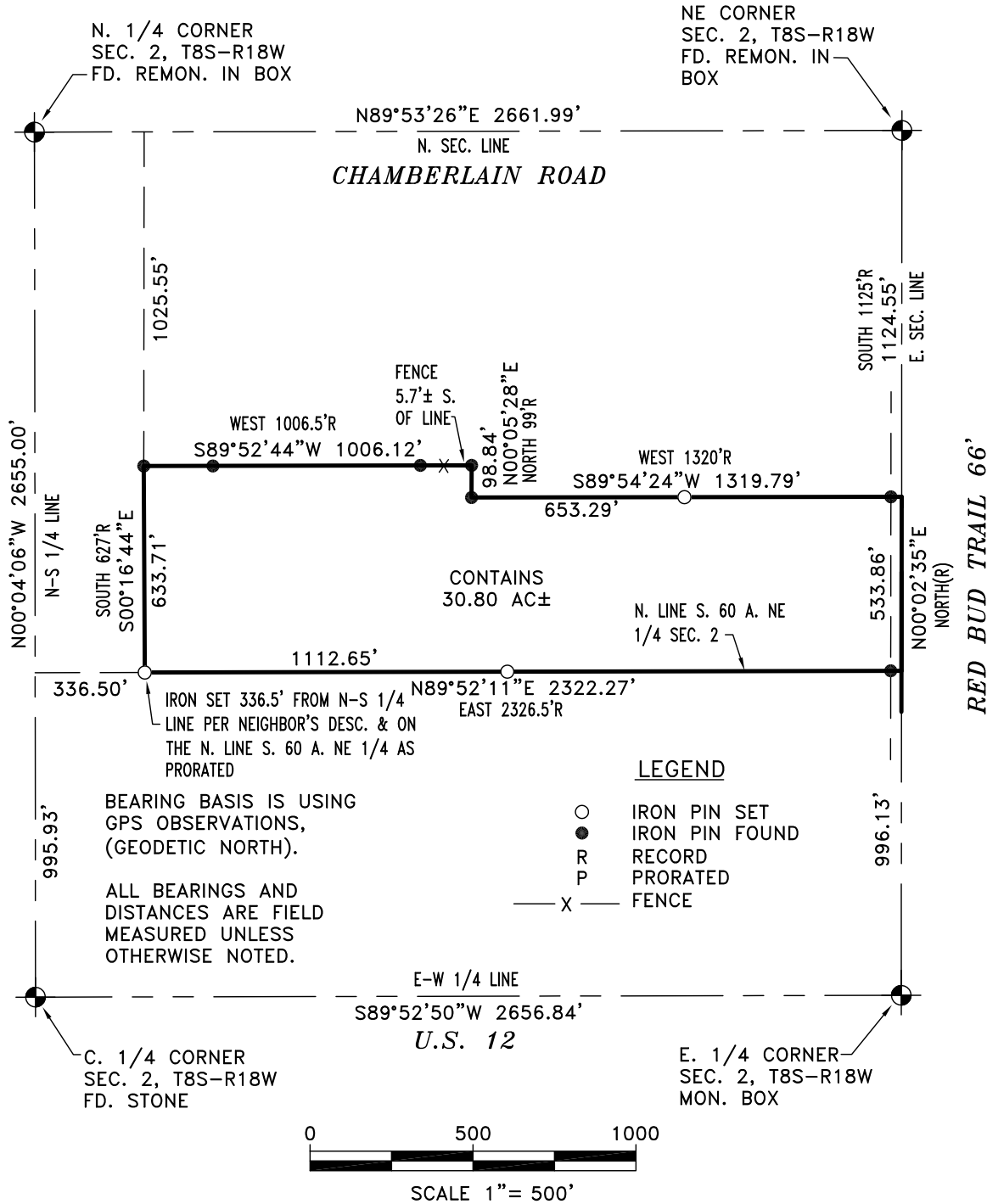

BEARING BASIS IS USING
GPS OBSERVATIONS,
(GEODETIC NORTH).

ALL BEARINGS AND
DISTANCES ARE FIELD
MEASURED UNLESS
OTHERWISE NOTED.

LEGEND

- IRON PIN SET
- IRON PIN FOUND
- R RECORD
- P PRORATED
- X — FENCE

NOTE: THIS DOCUMENT CERTIFIES THE BOUNDARY ONLY. ALL BUILDING LOCATIONS ARE FOR VISUAL PROXIMITIES ONLY AND SHOULD NOT BE USED FOR ANY TYPE OF CONSTRUCTION PURPOSES.

ADDRESS: RED BUD TRAIL
DATE: 1/25 & 26/17
SCALE: 1" = 500'
DRAWN BY: DMS
TC: NONE

NOTE: THIS SURVEY MADE FROM DESCRIPTION FURNISHED.
TO: JOHN DALE

I, THOMAS A. STEPHENSON, A PROFESSIONAL SURVEYOR IN THE STATE OF MICHIGAN HEREBY CERTIFY THAT THIS SURVEY WAS MADE BY ME OR UNDER MY DIRECT SUPERVISION.

THOMAS A. STEPHENSON, PS #46689



SHEET 1 OF 1 SHEETS
17019